

# GUNSHOE

1st Eb ALTO SAX.

Easy Blues

H

Ens.

I

Soft

J

1

2

2

p

K

# GUMSHOE

2nd Eb ALTO SAX.

Easy Blues

**A** **B** *unis-soli*

mp

1. 2. **C** 1

*Soli* *mf* *mp* *f* *Soli*

**D**

*Ens.* *ff*

1 **E** 7 1. 2. **F**

1 2 3

*Soli* **G**

H Ens.

# GUMSHOE

2nd Bb TENOR SAX.

Easy Blues

**A** **B** unis-soli

**G** *ff*

**H** *Ens.*

*Soft*

**I** *Soft* 1

**J** 1 2 2

**K** *ff*

**L** 2

2

# UNUSUAL

4th B<sup>b</sup> TENOR SAX.

Easy Blues

mp unis. soli

mf mp f

ff

1. 2. 1. 2. 3.

7

1. 2. 3.

sol<sup>i</sup>

En<sup>s.</sup>

**H** *Ens.*

**I** *Soft*

**J**

**K**

**L**

# GUMSHOE

5th E<sup>b</sup> BARITONE SAX.

Easy Blues

1st Trpt. *Cam Snee*  
Easy Blues

**A** 7 *Cup Mute* **B**

*OPEN.*

**C** *mf* 2

**D** 7 *Soli*

**E** 8 *ff*

*mp* **A**

*Soli* 2

**G** 7 *Soli* *MS*

# GUMSHOE

## 2nd Bb TRUMPET

### Easy Blues

3rd. BD TRUMPET

BY

# 3rd Tpt. Gum Shoe

Easy Blues

# GUMSHOE

"GUMSHOE"

# GUMSHOE

4th B<sup>b</sup> TRUMPET

Easy Blues

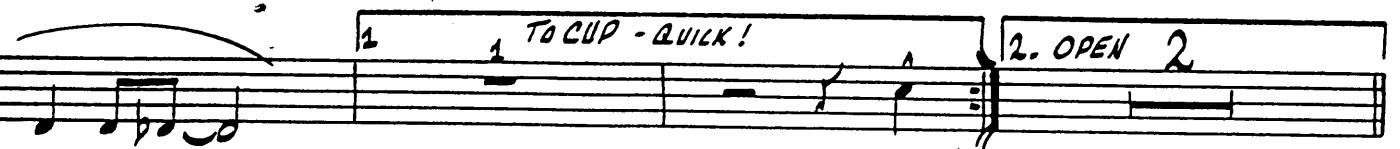
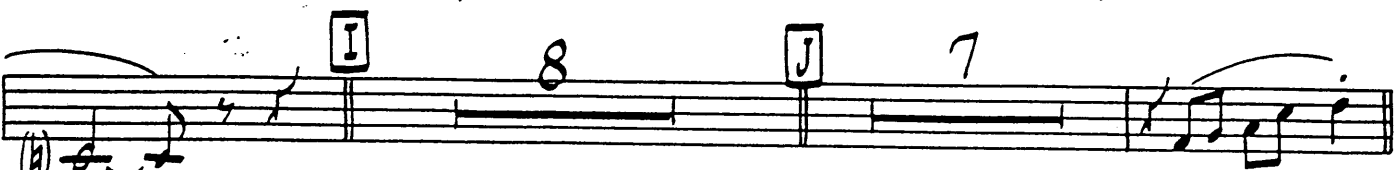

# GUMSHOE

2nd Trombone

Easy Blues

**A** 7 CUP Mute **B**

mp

OPEN 1

**C**

mp

**D**

ff

1 **E** 8

mp

2

2

# GUMSHOE

## 3rd Trombone

Easy Blues

**A** 7 CUP Mute **B**

**C**

*soli* **D**

*ff*

**E** 8 *mp*

**F** 2

*OPEN*

4<sup>TH</sup> TROMBONE

# GUM SHOE

EASY BLUES

BY SAMMY NESTICO

**A**

7 CUP MUTE

**B**

**C**

UNB. SOLI

**D**

**E**

8

mp

2

**F**

2

- Staff 1:** Chord box **G** and a **7** chord.
- Staff 5:** Performance direction **(SOFT)**.
- Staff 6:** Chord boxes **I** (8), **J** (7), and **K** (7).
- Staff 7:** Performance direction **(CUP MUTE - 2ND TIME)**.
- Staff 8:** First ending marked **1ST (TO CUP - QUICK!)** and second ending marked **2ND** with a **2** chord and **(OPEN)** instruction.
- Staff 9:** Chord box **L**, **(CUP MUTE)**, and **2** chord with **SOFTER** instruction.

PIANO

# GUM SHOE

## EASY BLUES

A B Eb Ab6 A0 Eb F7(b9) Bb7(b9) Eb6 Eb7

Ab Abmi Eb C7(b9) 1ST F7(b9) Bb7(#9) 2ND F7(b9) Bb7 Eb

C Ab Ab7s Ab6 D7 Eb6 Ab7 G7 Cmi Eb7s Cm7 Cm6

Fm7 Ab7s Fm7 Bb7 D Eb6 Ab6 A0 Eb6 Cm7 F7(b9) Bb7

Eb Eb7 Ab6 Abmi Eb6 Db9 C9 (b5) Fm7 Gm7 C7(b9)7 C7+5

F7(b9) Bb9 Eb6 1 E Eb6 Ab9 A0 Eb6 Cm7 F7 Bb7

Eb6 Eb7 Ab Abmi Eb6 C7(b9) 1ST F7 Bb9 2ND F7(b9) Bb7 Eb

F AbMA7 D7+5 D9 Gm7 C9 Gb9 F9 Cm7 F9

Fm7 Gm7 Ab Am7(b5) Bb9 B9 Bb9 G Eb6 Db6 Eb6 Ab6 A0 Eb6 C7(b9)

F7 Bb9 Eb Eb9 Ab Db9 F9 Bb9 Eb6

[H] D6 Eb6 Ab6 A° Eb6 C7(b9) F7 Bb9 Eb6 Eb9 Ab6 Abmi Eb6

Ab7 A° Eb6 v D6 Eb6 Ab6 A° Eb6 Cm7 F7(b9)(+5) Bb9

OUT

Eb6 Eb9 Ab6 Db9 F9 Bb9 Eb6 [I] Ab6 A°

Eb6 F9 Fm7 Fm7 Bb7

[J] Eb9 Eb6 Ab A° Eb Cm7 F7(b9) Bb9 Eb6 Eb9 Ab Db9

F9 Bb9 Eb6 [K] Eb6 Ab6 A° Eb6 Cm7 F7(b9) Bb7(b9)

Eb6 Eb9 Ab6 Db9 [1ST] F7(b9) Bb7 Eb6 [2ND] Eb6 Db9 C9 C7(b5)

[L] Fm7 Gm7 C7(b9) C7(+5) Fm7 Bb7 Gm7 C7

Am7(b5) Abm6 Gm7 C7(b9)(+5) C7 Fm7 Ab6 A° Eb6 C7(b9)(+5) C7

Fm7 Ab6 A° Eb6 C7(b9)(+5) C7 Fm7 Ab A° Eb 1

Eb6 Dbm7 EbMA7

STRING BASS

Gun Show

Easy Blues

Chords: A B Eb Ab6 Ao Eo F7 Bb7 Eb6 Eb7 Ab Ami

Chords: Eb C7b9 1. F7 Bb7 2. F7 Bb7 Eb C Ab D7 Eb6

Chords: Ab7 G7 Cmi Eb+5 Cmi7 Cmi6 Fmi7 Ab+5 Fmi7 Bb7 D Eb6

Chords: Ab6 Ao Eb6 Cmi7 F7 Bb7 Eb Eb7 Ab6 Ami Eb6 Db

Chords: C9 C9b5 Fmi7 Gmi7 C7 G+5 F7b5 Eb6 Eb6

Chords: Ab9 Ao Eb6 Cmi7 F7 Bb7 Eb6 Eb7 Ab Ami Eb6 C7

Chords: F7 Bb9 F7 Bb7 Eb F Abmaj7 D+5 D9 Gmi7 C9 Gb9

Chords: F9 Cmi7 F9 Fmi7 Gmi7 Ab Ami7b5 Bb9 B9 Bb9 G Eb6 Eb6 Eb6 Ab6 Ao

Chords: Eb6 C7 F7 Bb9 Eb Eb9 Ab Db9 F9 Bb9 Eb6

[H] D6 Eb6 Ab6 A6 Eb6 C7 F7 Bb9 Eb6 Eb9 Ab6 Abmi Eb6

Ab7 A0 Eb6 v D6 Eb6 Ab6 A0 Eb6 Emi7 F7 Bb9 Eb6

Ab6 Db9 F9 Bb9 Eb6 [I] Ab6 A0 Eb6

Eb6 F9 F9 Fmi7 Fmi7 Bb7 [J] Eb6 Eb6

Ab A0 Eb Emi7 F7 Bb9 Eb6 Ab Db9 F9 Bb9 Eb6

Eb6 Ab A0 Eb6 Emi7 F7 Bb7 Eb6 Ab6 Db9

f-mp

F7 Bb7 Eb6 2. Eb6 Db9 C9 C7b5 [L] Fmi7 Emi7 C7 C7+5

f Emi7 Bb7 Emi7 C7 A mi7 Ab mi6 Emi7 C7b5 C7 Fmi7 Ab6 A0 Eb6 C7b5 C7

mi7 Ab6 A0 Eb6 C7b5 C7 Fmi7 Ab A0 Eb6 1 Eb6 Dbmi7 Eb mi7

ON STAGE

# GUMSHOE

## DRUMS

COOL Easy Blues  $\text{♩} = 120-126$

(STICKS) A B SAX. UNIS.

4 6 6

SAX. UNIS.

mf - mp

1. 2.

ENS.

softer

SAXES

MUTED BRASS

1

mf

NO FILL

GUITAR

# GUM SHOE

## EASY BLUES

**A B** Eb Ab6 A0 Eb F7(b9) Bb7(b9) Eb6 Eb7

Ab Abmi Eb C7(b9) **1ST** F7(b9) Bb7(#9) **2ND** F7(b9) Bb7 Eb

**C** Ab Ab7s Ab6 D7 Eb6 Ab7 G7 Cmi Eb7s Cm7 Cm6

Fm7 Ab7s Fm7 Bb7 **D** Eb6 Ab6 A0 Eb6 Cm7 F7(b9) Bb7

Eb Eb7 Ab6 Abmi Eb6 Db9 C9 (b5) Fm7 Gm7 C7(b9)7 C7s

F7(b9) Bb9 Eb6 **E** Eb6 Ab9 A0 Eb6 Cm7 F7 Bb7

Eb6 Eb7 Ab Abmi Eb6 C7(b9) **1ST** F7 Bb9 **2ND** F7(b9) Bb7 Eb

**F** AbMA7 D7s D9 Gm7 C9 Gb9 F9 Cm7 F9

Fm7 Gm7 Ab Am7(b5) Bb9 B9 Bb9 **G** Eb6 D6 Eb6 Ab6 A0 Eb6 C7(b9)

F7 Bb9 Eb Eb9 Ab Db9 F9 Bb9 Eb6

**H** D6 Eb6 Ab6 A° Eb6 C7(b9) F7 Bb9 Eb6 Eb9 Ab6 Abmi Eb6

Ab7 A° Eb6 D6 Eb6 Ab6 A° Eb6 Cm7 F7(b9) Bb9

Eb6 Eb9 Ab6 Db9 F9 Bb9 Eb6 **I** Ab6 A°

Eb6 F9 Fm7 Fm7 Bb7

**J** Eb9 Eb6 Ab A° Eb Cm7 F7(b9) Bb9 Eb6 Eb9 Ab Db9

F9 Bb9 Eb6 **K** Eb6 Ab6 A° Eb6 Cm7 F7(b9) Bb7(b9)

Eb6 Eb9 Ab6 Db9 <sup>1ST</sup> F7(b9) Bb7 Eb6 <sup>2ND</sup> Eb6 Db9 C9 C7(b5)

**L** Fm7 Gm7 C7(b9) C7+5 Fm7 Bb7 Gm7 C7

Am7(b5) Abm6 Gm7 C7(b9) C7 Fm7 Ab6 A° Eb6 C7(b9) C7

Fm7 Ab6 A° Eb6 C7(b9) C7 Fm7 Ab A° Eb 1

Eb6 Dbm7 EbMA7